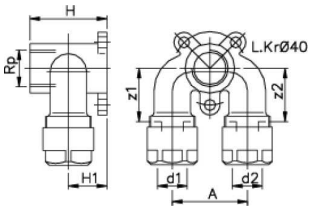

Instaflex Armaturenanschluss doppelt, mit Flansch 3043

* für GIS Armaturenplatte.

Lief.–Nr.	Rp	d1	d2	H	H1	A	z1	z2	Art.–Nr.
760 857 014	1/2"	16*	16	100	22	40	30	30	32104–0016
760 857 013	1/2"	16	16	44	22	40	30	30	32104–0015
760 857 015	1/2"	20	20	44	25	40	32	32	32104–0017

2320